

Tyrannosaurus et les mondes perdus

Jean Le Loeuff

musée 
DES Dinosaures
Espéraza

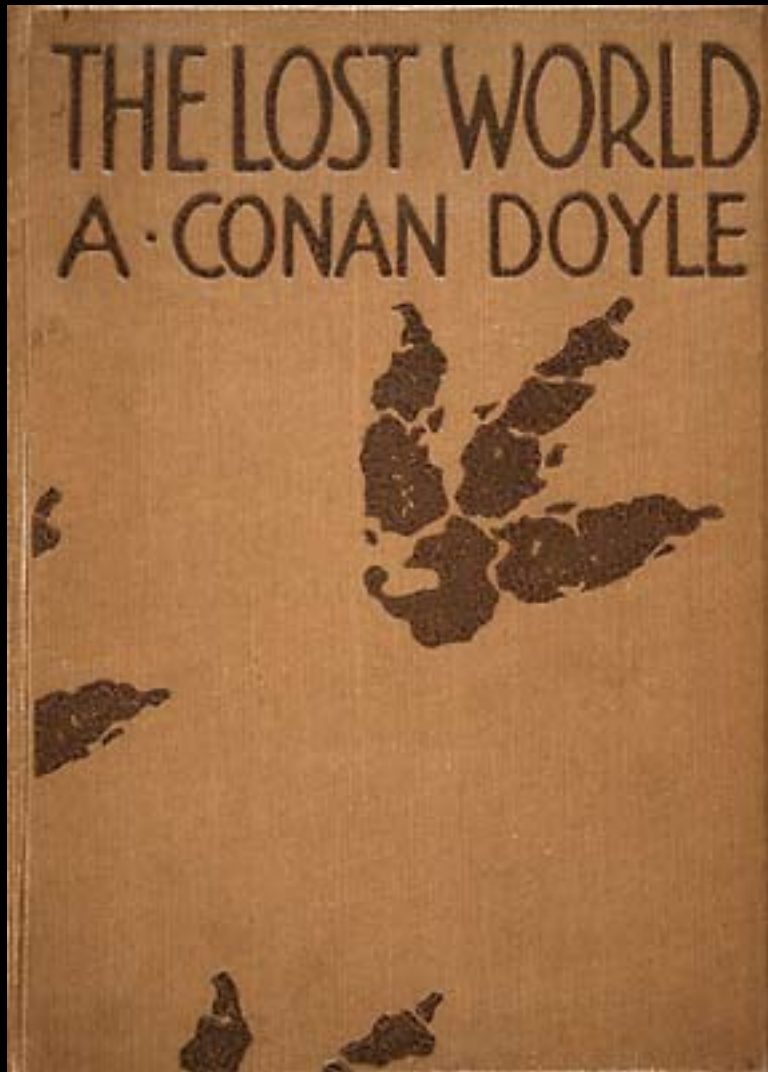

Sir Arthur Conan Doyle
(1859-1930)



Duria Antiquior
Henry De La Beche 1830

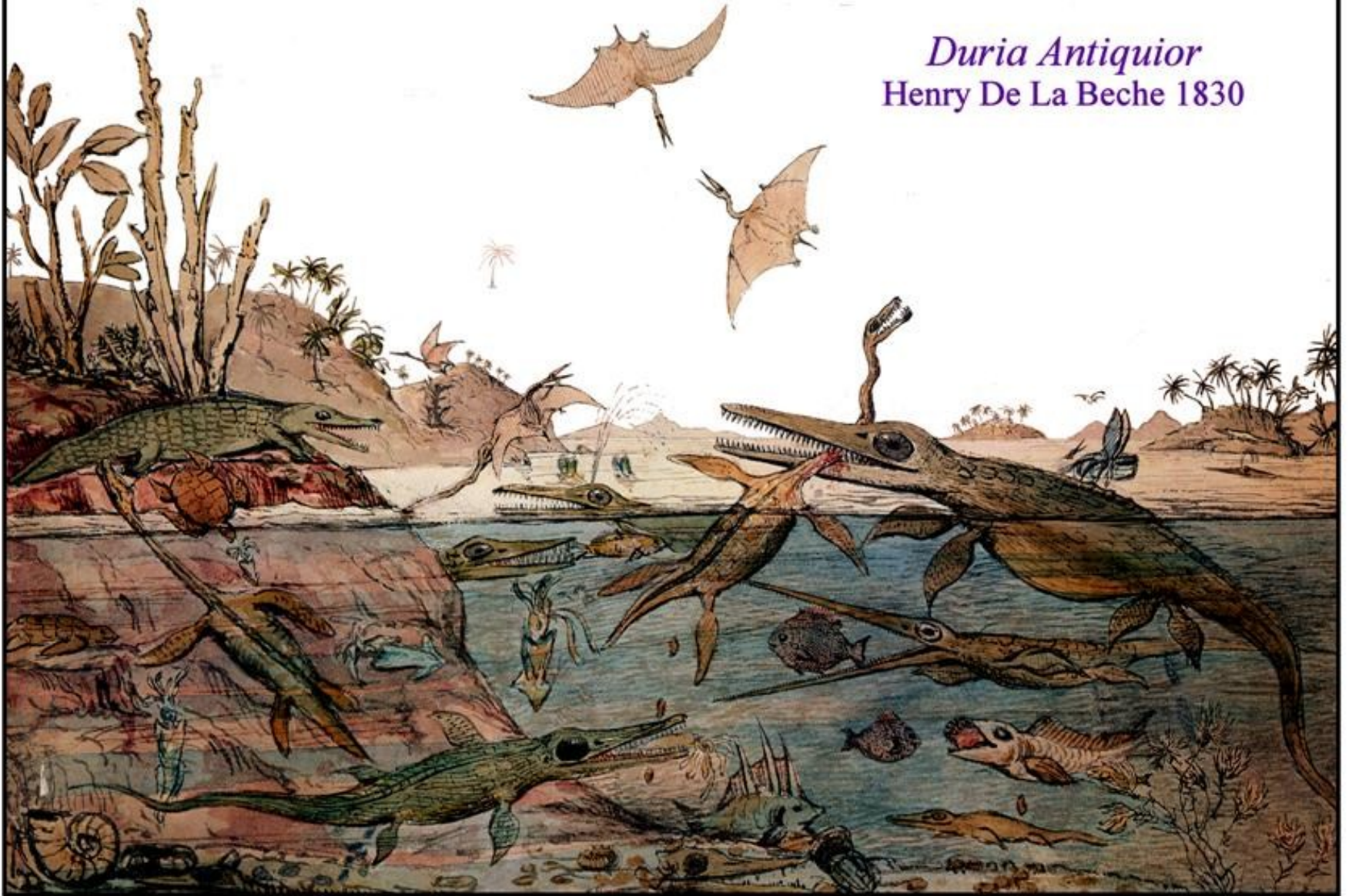



Luis Rey, 1999



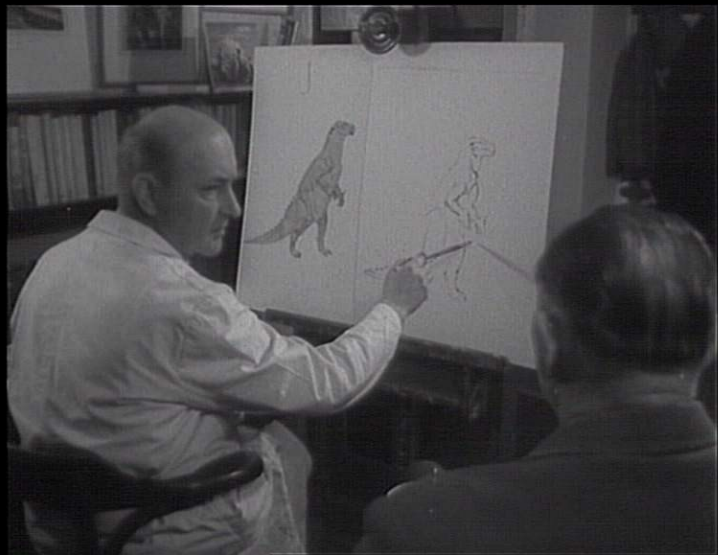

WATERHOUSE HAWKINS'S DIAGRAMS OF THE EXTINCT ANIMALS.

SHEET 2.

PREPARED FOR THE DEPARTMENT OF SCIENCE AND ART.

VERTEBRATE ANIMALS.

Class REPTILIA—DINOSAURIA, or GIGANTIC LIZARDS, and PTEROSAURIA, or WINGED LIZARDS, that lived during the Secondary Epoch of the Earth's History.

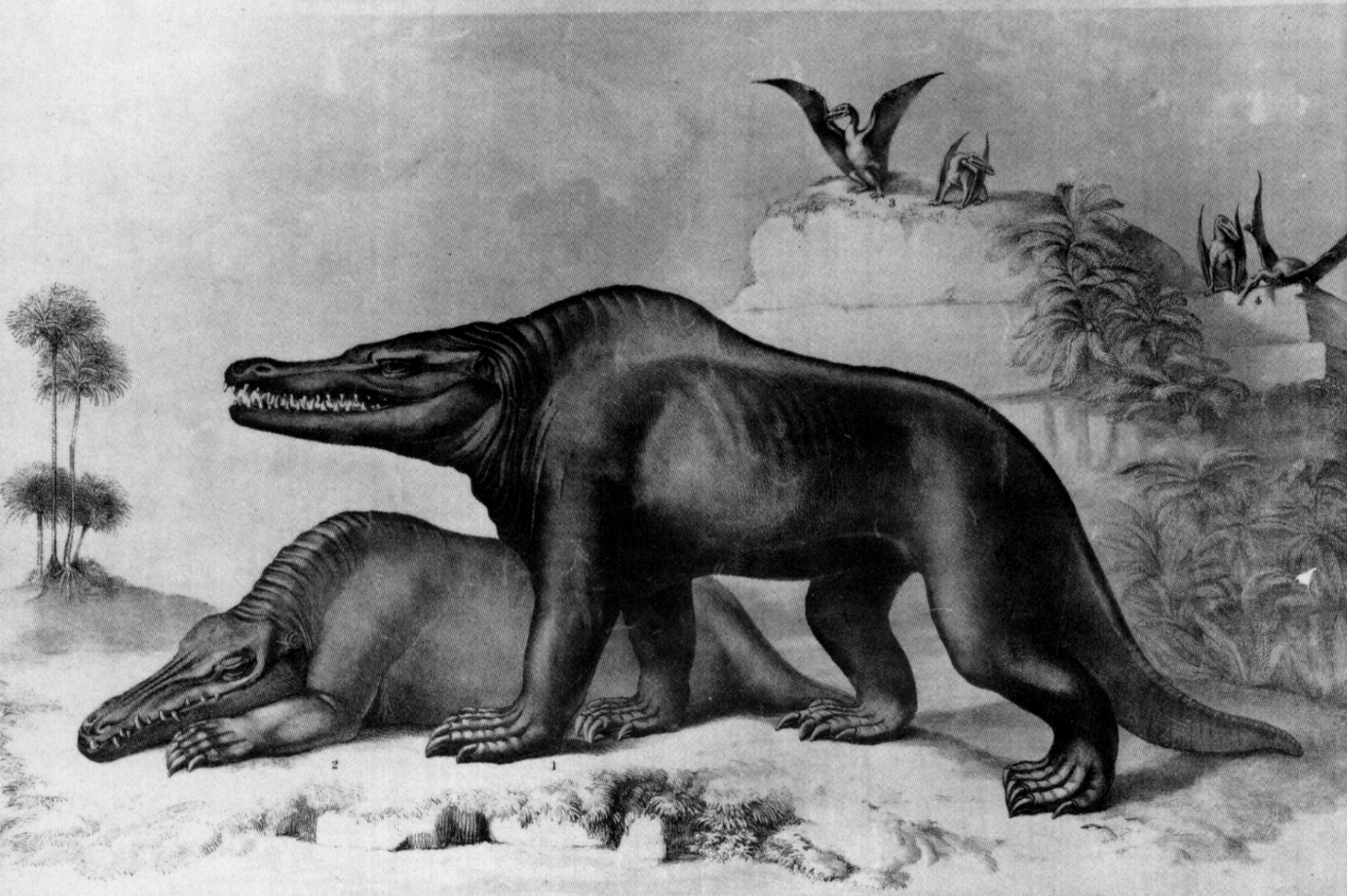

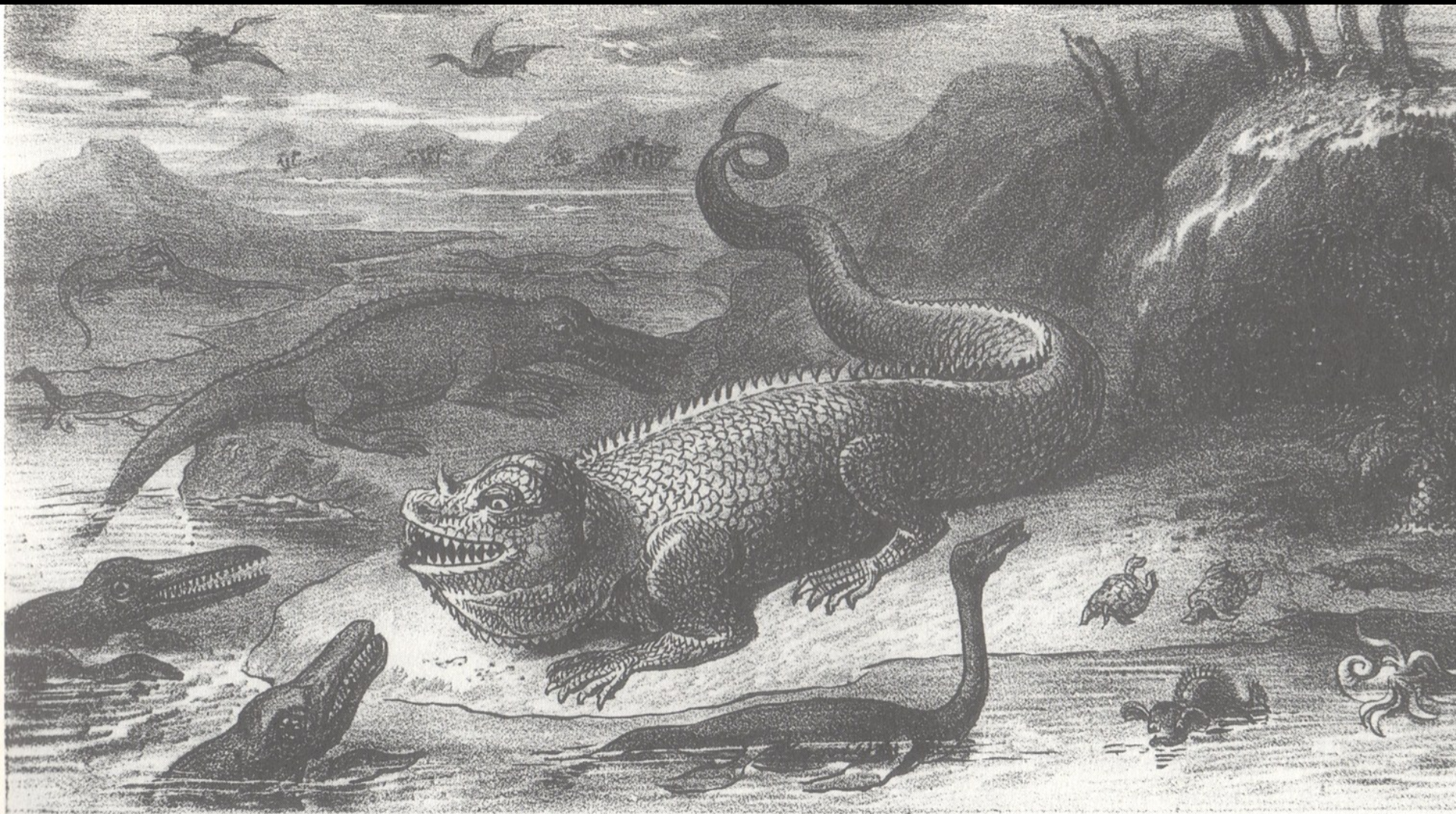

Geo. J. Smith, del.

THE ANCIENT WEALD OF SUSSEX.

W. H. Storer, lith.

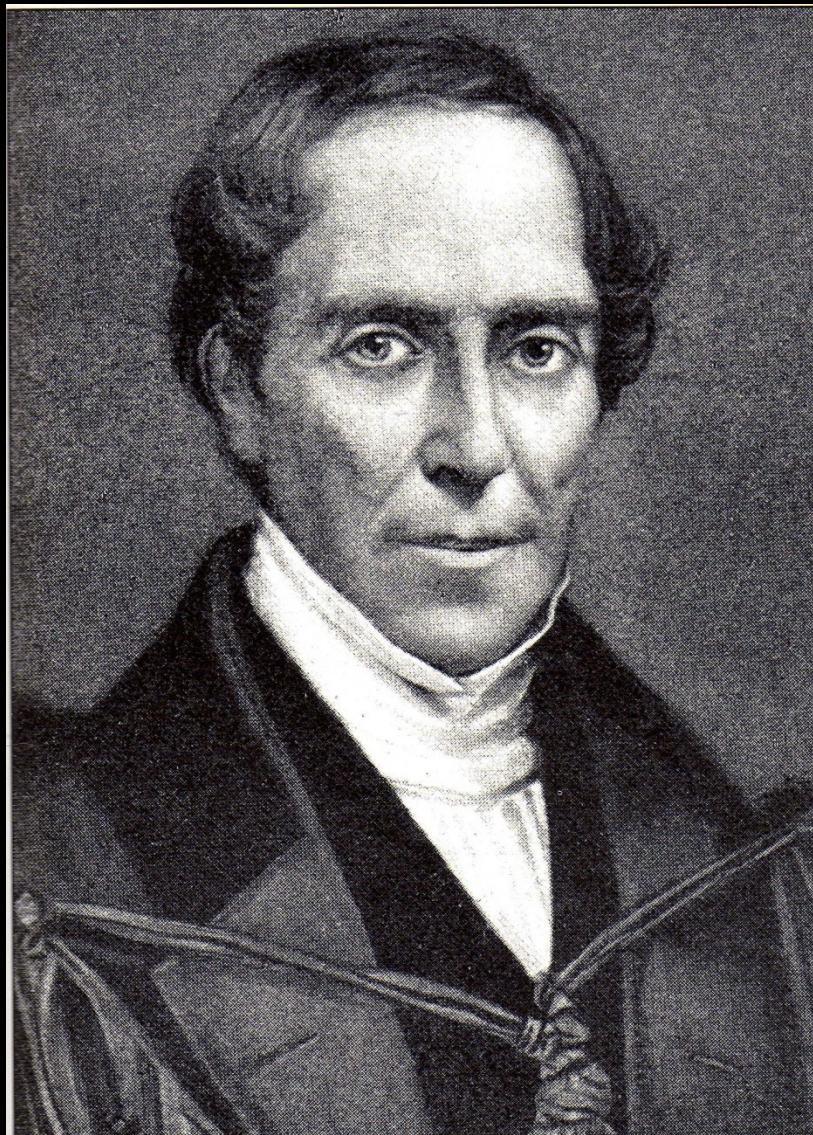

Gideon Mantell
(1790-1852)

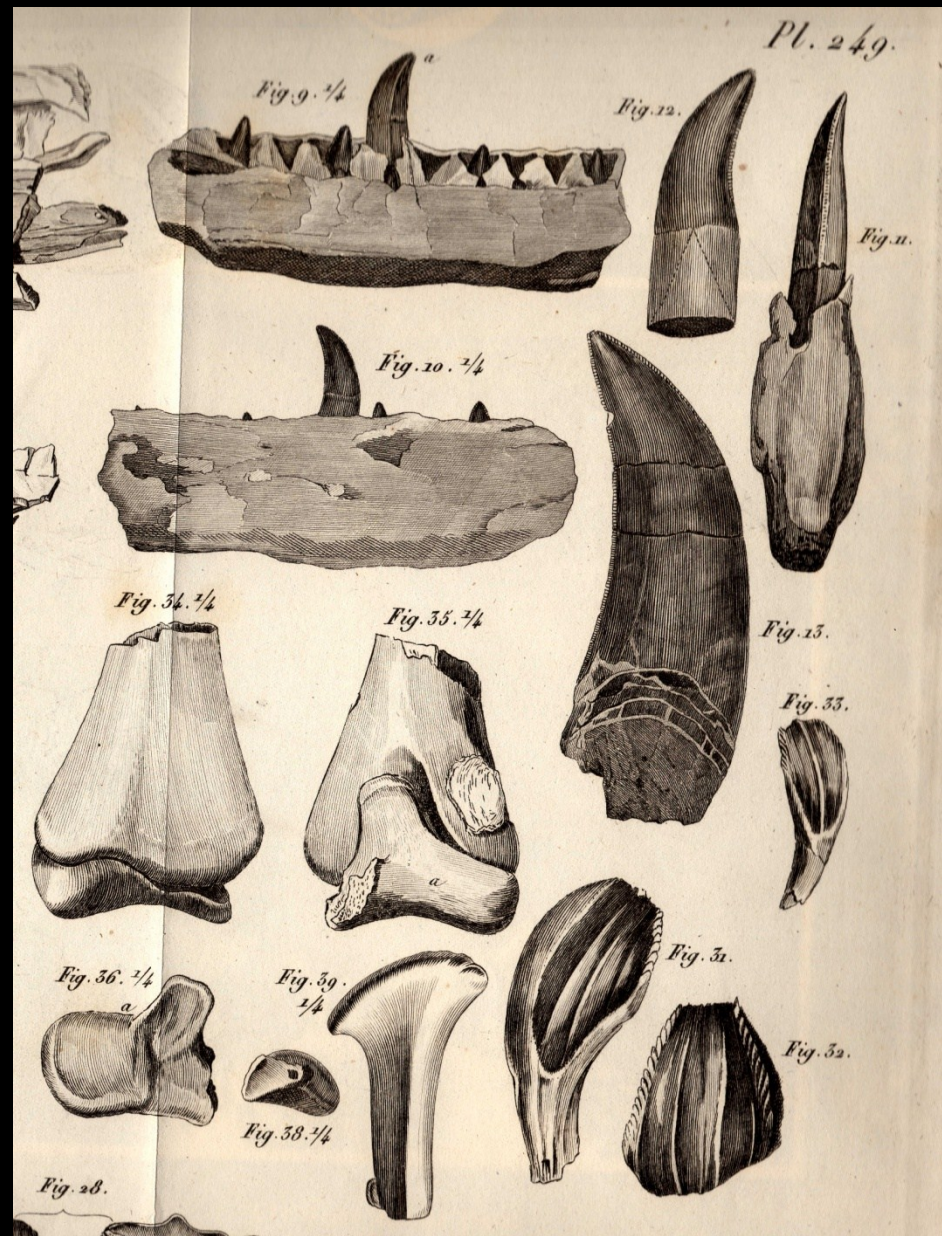

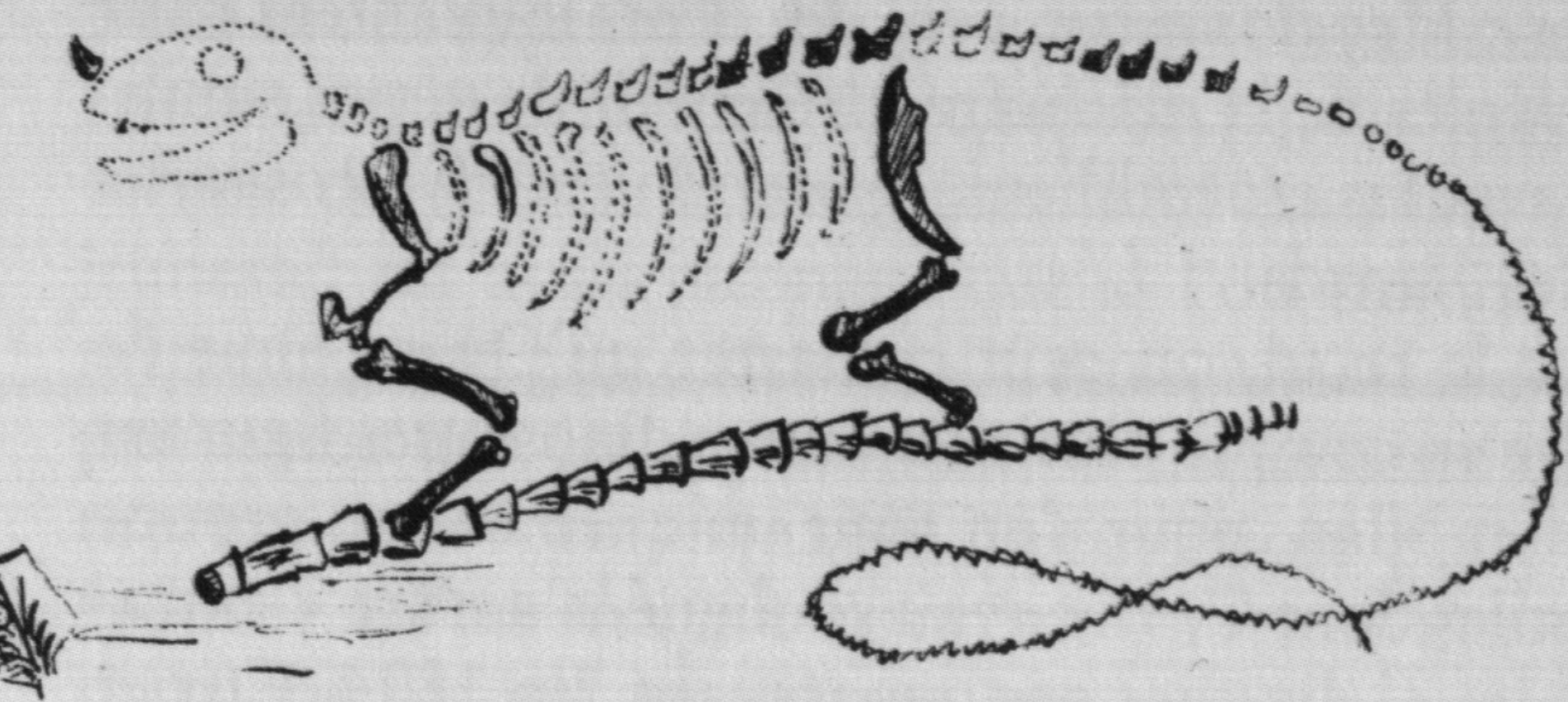

IQUANODON





Richard Owen
(1804-1892)



Waterhouse Hawkins
(1807-1889)

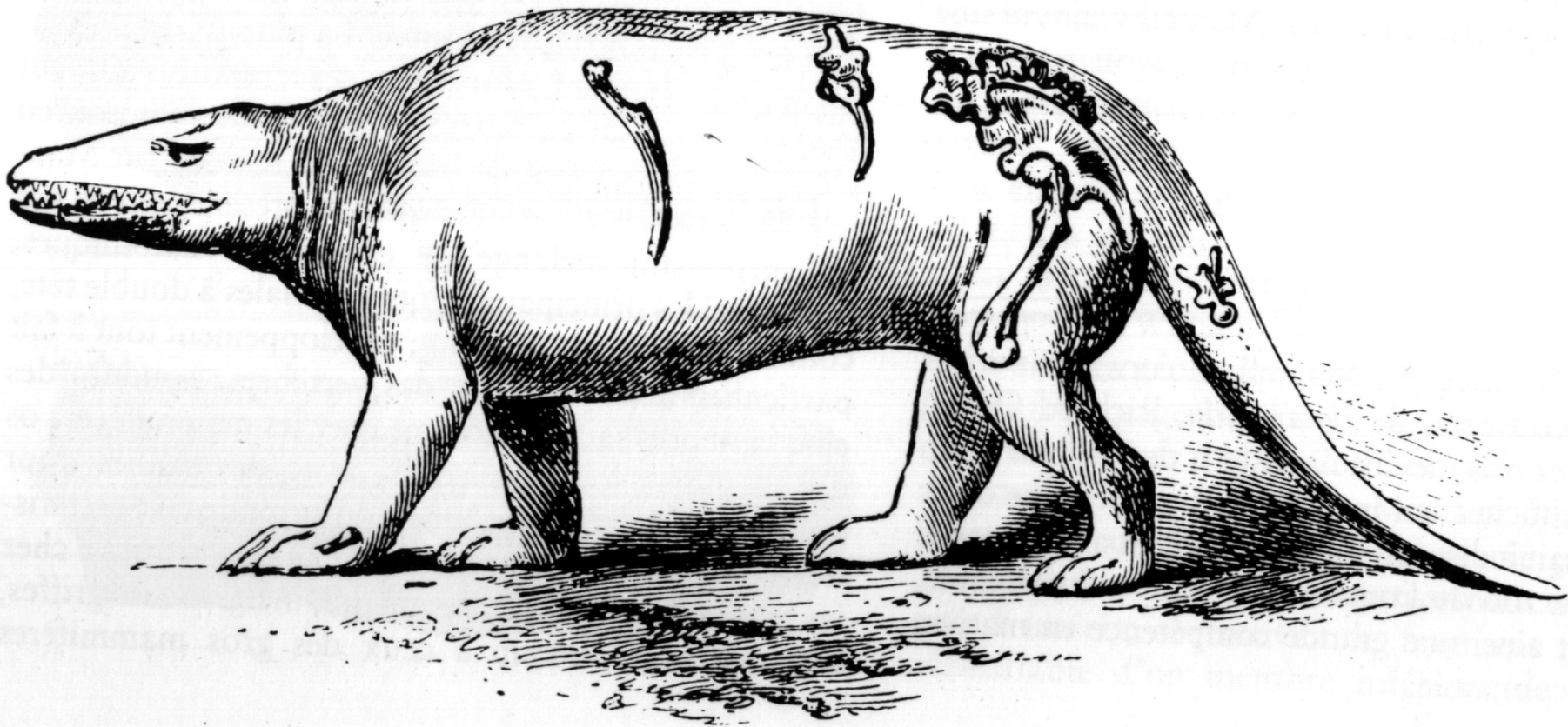

WATERHOUSE HAWKINS'S DIAGRAMS OF THE EXTINCT ANIMALS.

SHEET 3.

PREPARED FOR THE DEPARTMENT OF SCIENCE AND ART.

VERTEBRATE ANIMALS.

Class REPTILIA—DINOSAURIA, or GIGANTIC LIZARDS, that lived during the Secondary Epoch of the Earth's History.

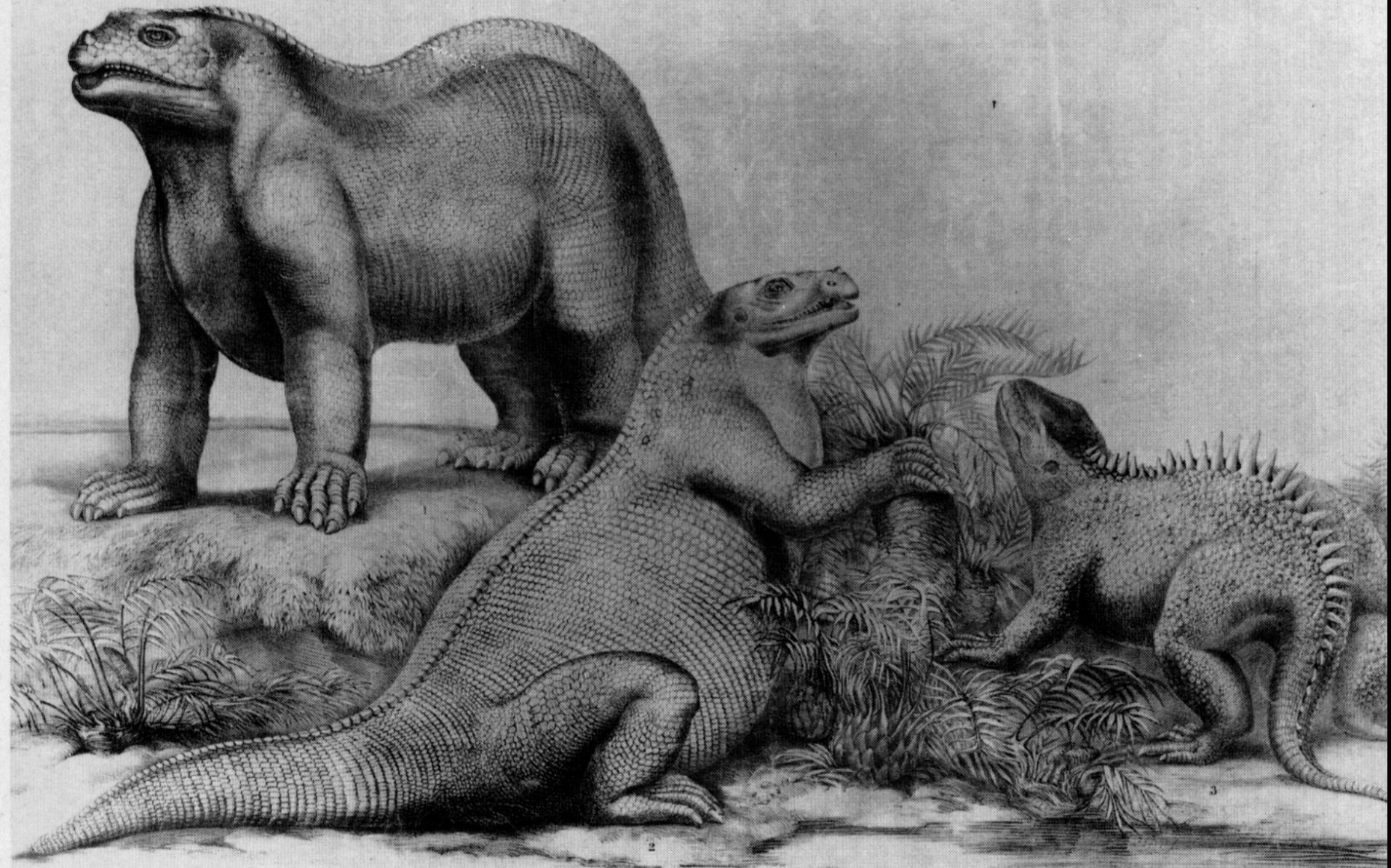



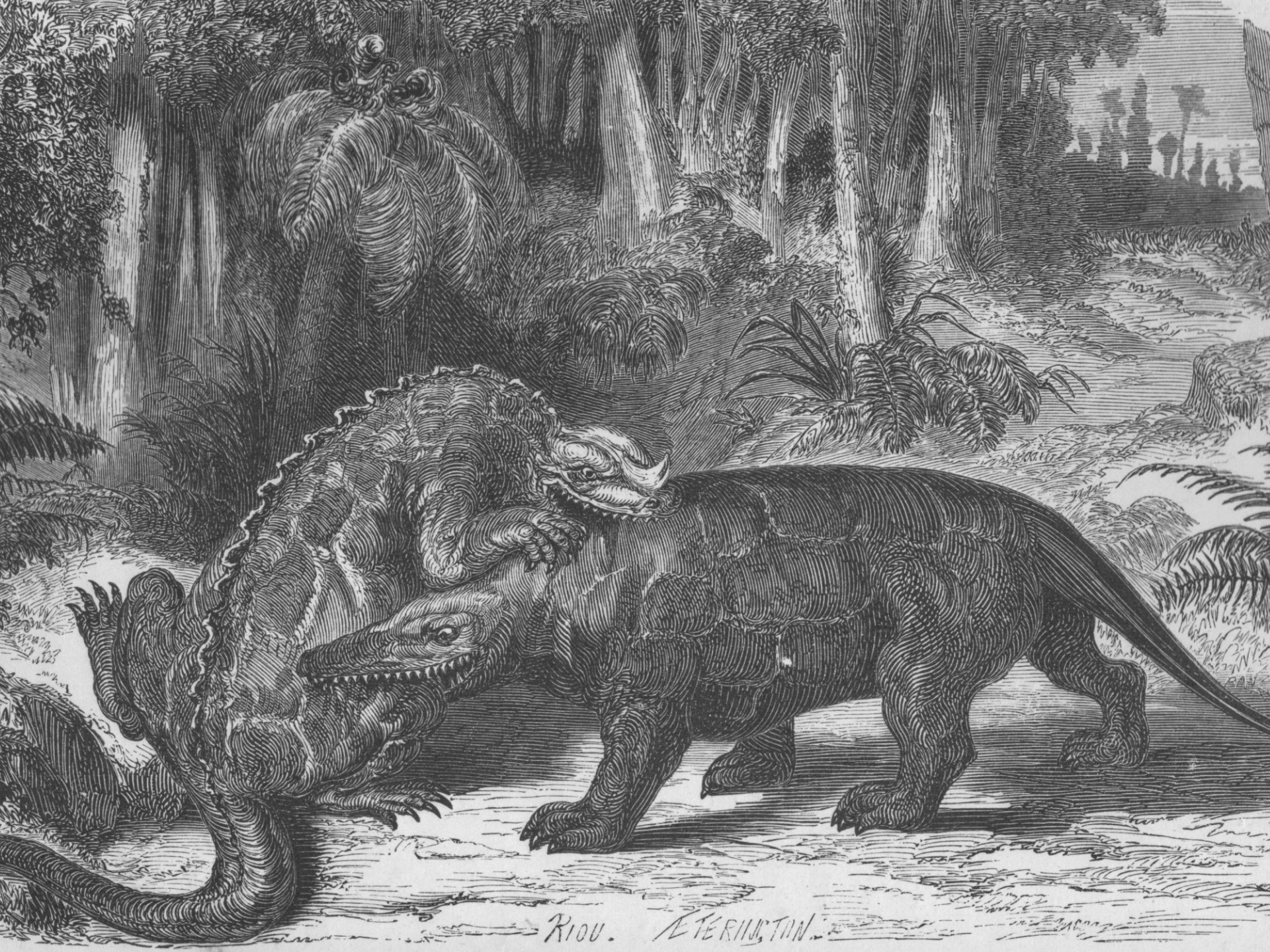

RIOU. ATERINGTON.



Louis Dollo (1857-1931)

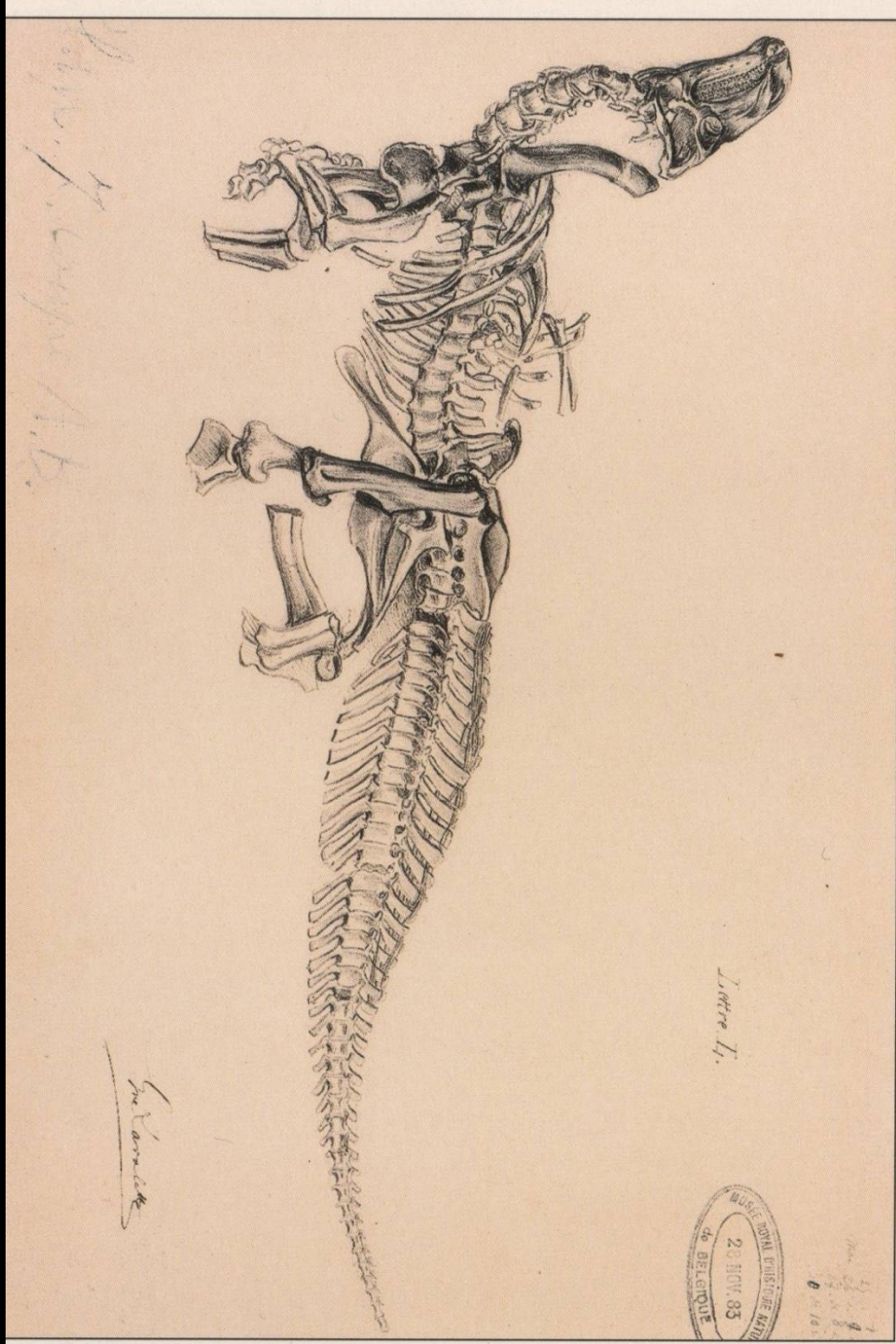







Charles Knight
(1874-1953)



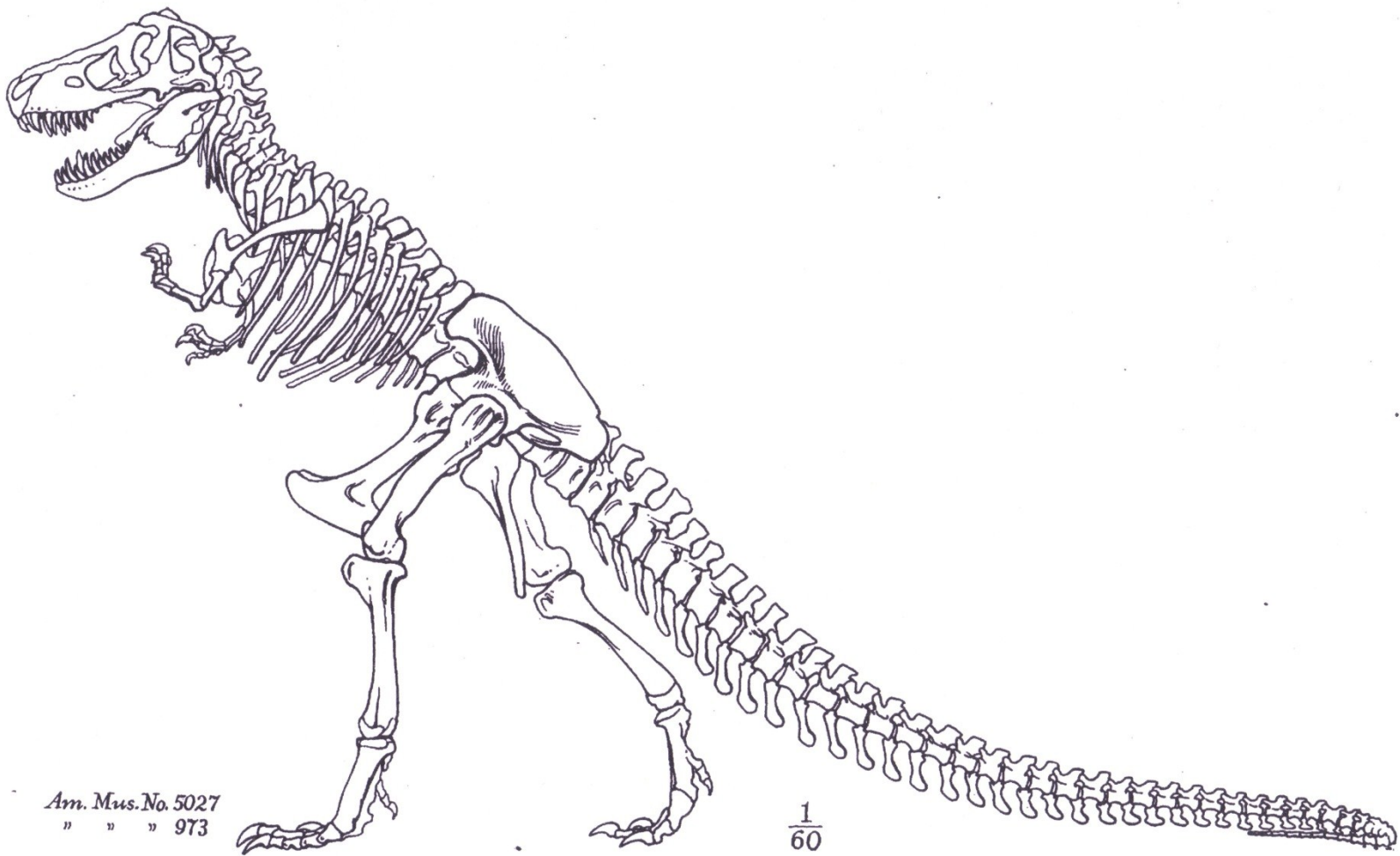
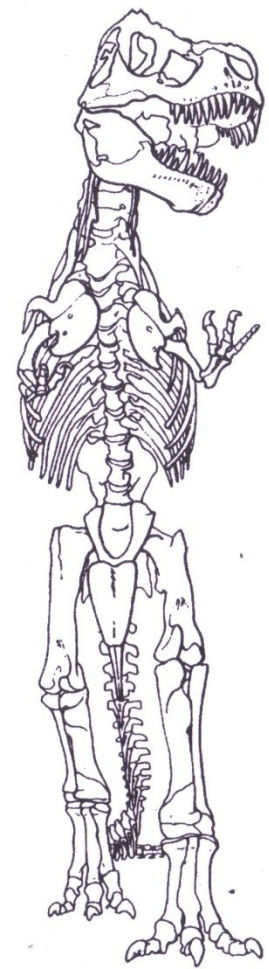

Am. Mus. No. 5027
" " " 973

$\frac{1}{60}$









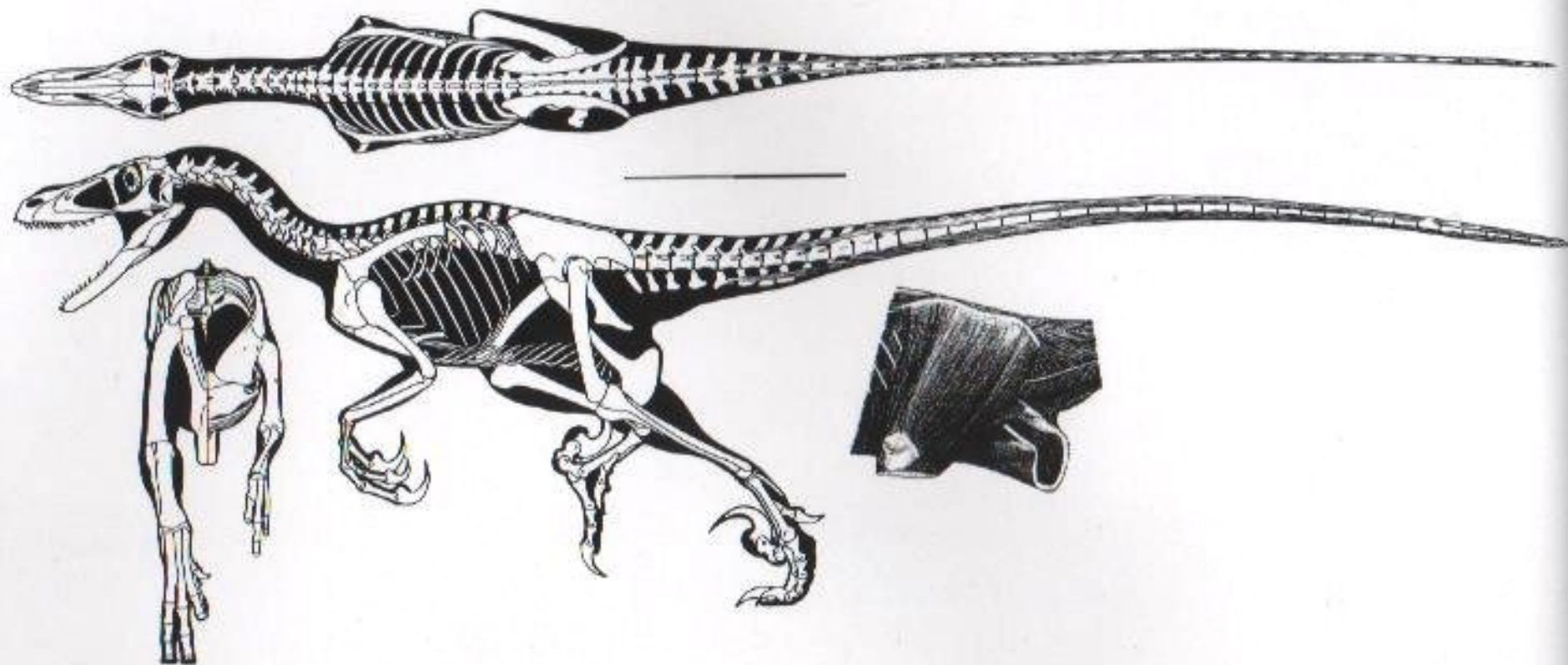

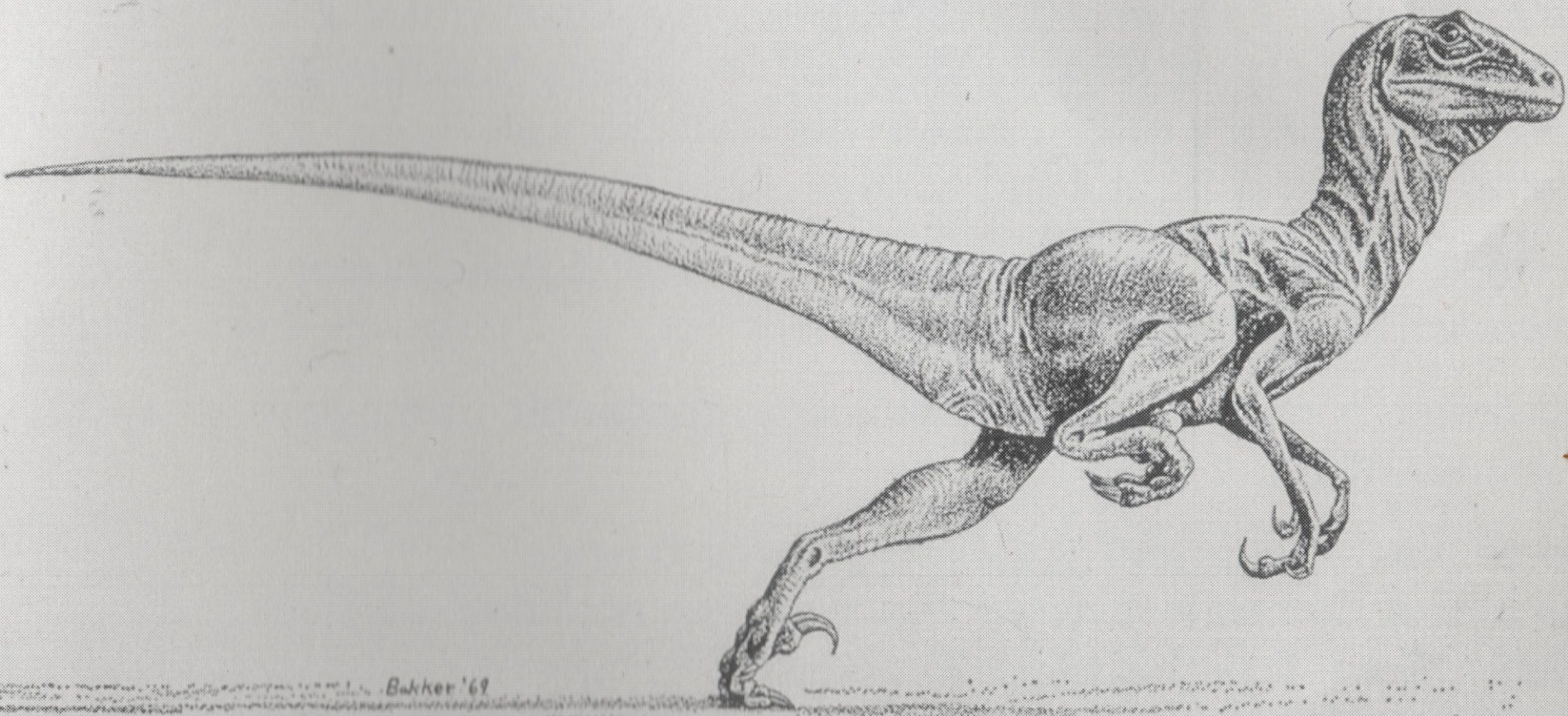

Bakker '69

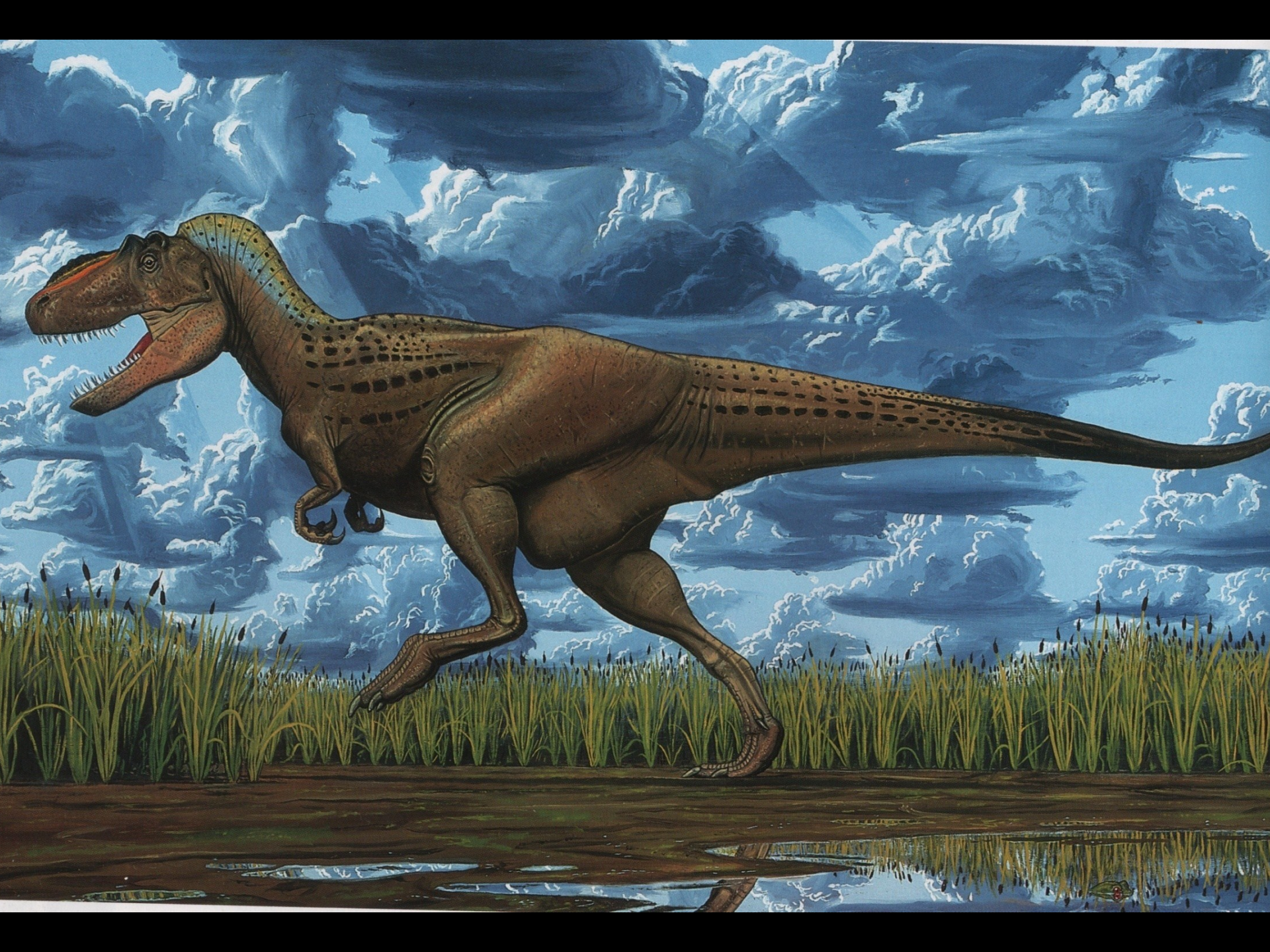



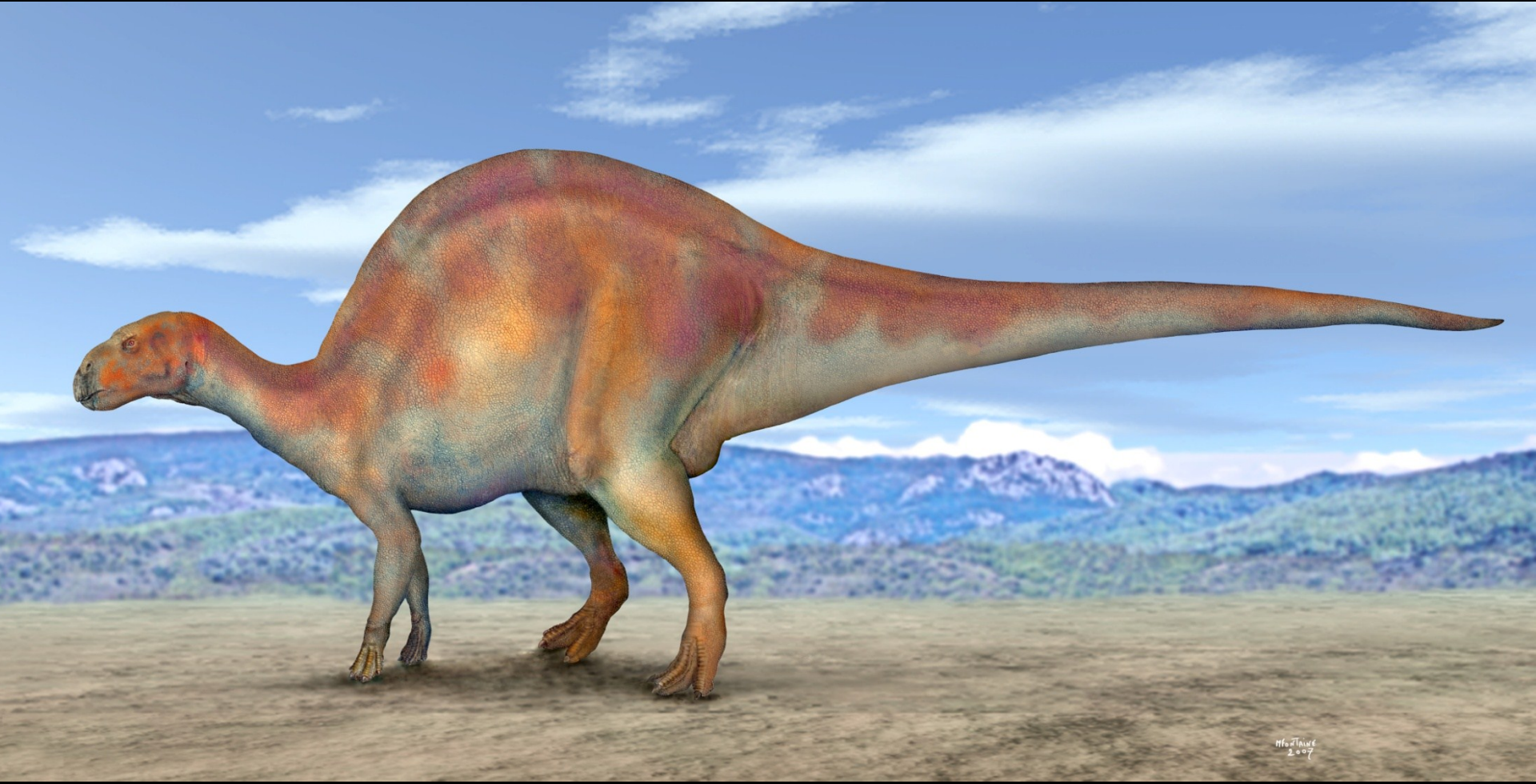







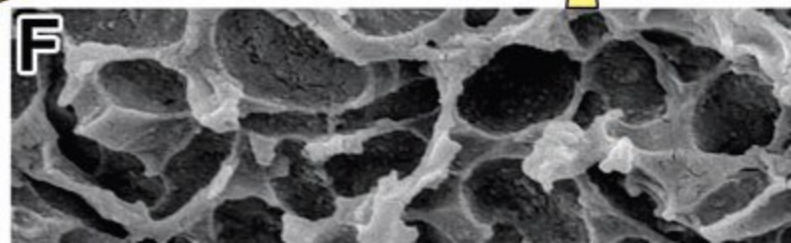
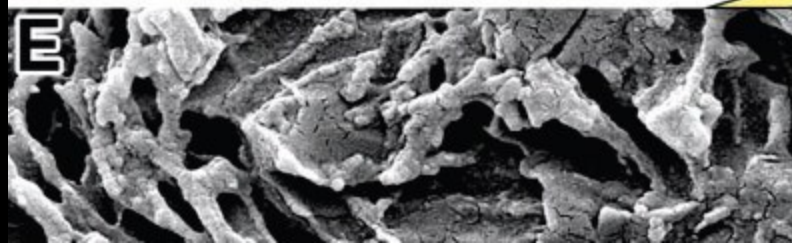
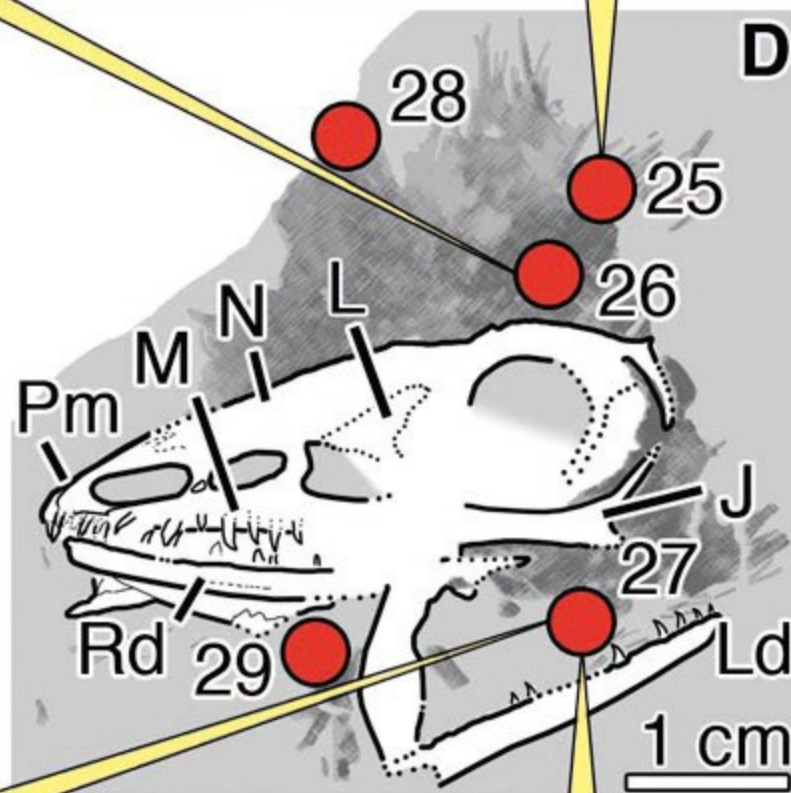
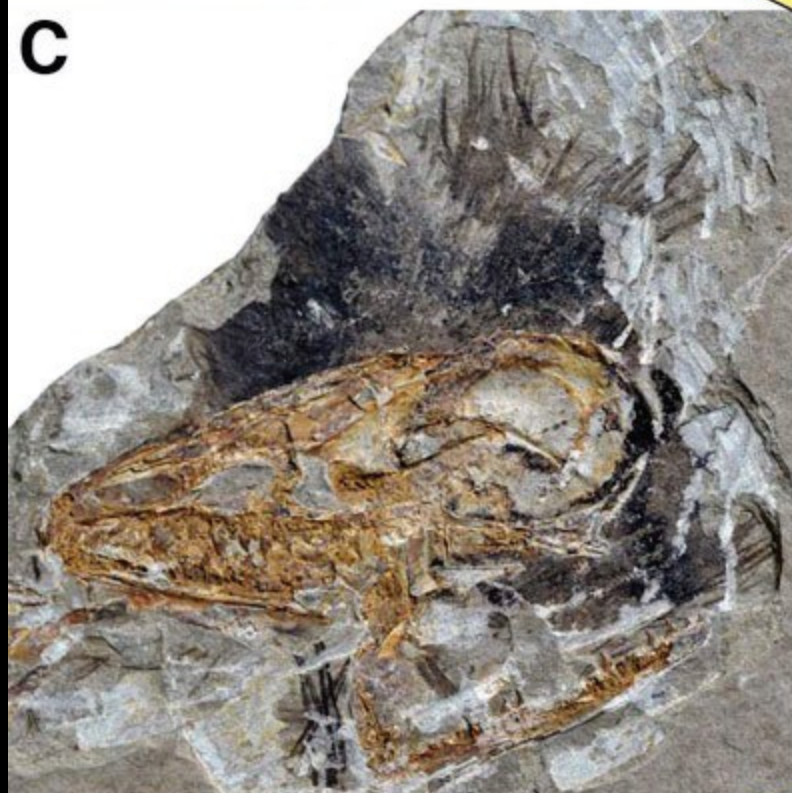
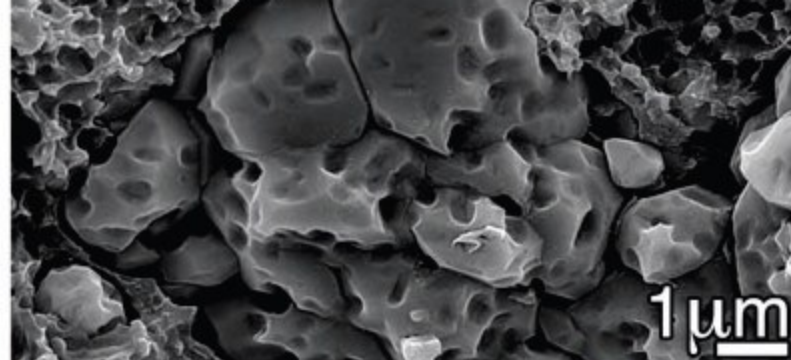
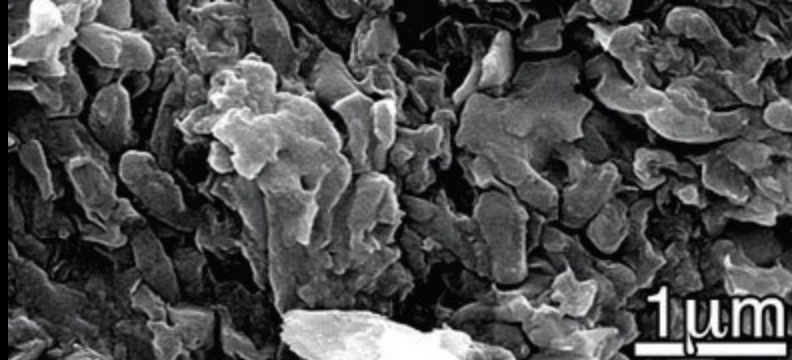



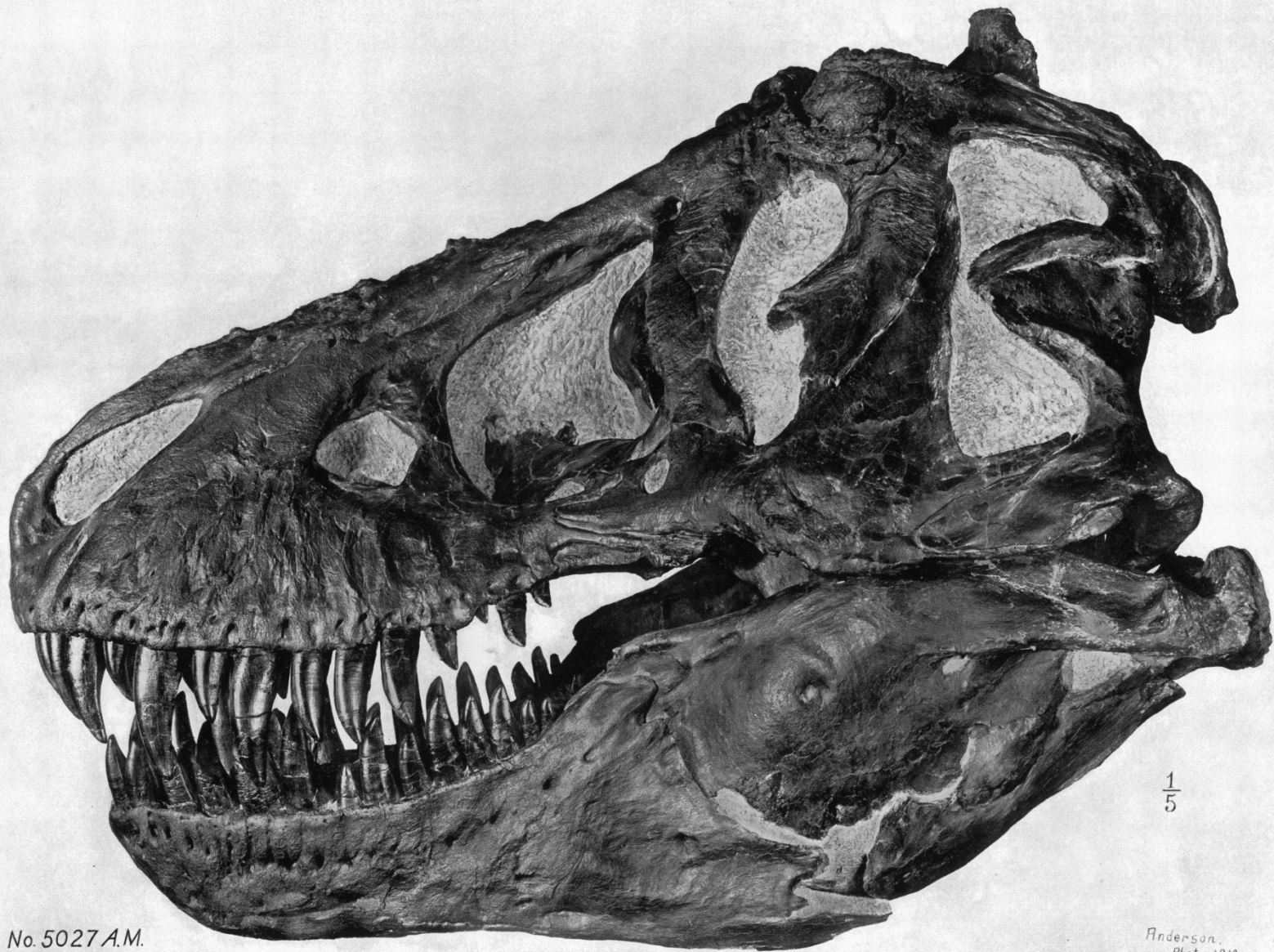

No. 5027 A.M.

$\frac{1}{5}$

Anderson.
Photo, 1910

